

# Licensing Sub-Committee Report

Item No:	
Date:	01 December 2016
Licensing Ref No:	16/09904/LIPN - New Premises Licence
Title of Report:	Units 2.14 to 2.16 Kingly Court London
Report of:	Director of Public Protection and Licensing
Wards involved:	West End
Policy context:	City of Westminster Statement of Licensing Policy
Financial summary:	None
Report Author:	Mr Robin Grey Senior Licensing Officer
Contact details	Telephone: 020 7641 4605 Email: rgrey@westminster.gov.uk

## 1. Application

1-A Applicant and premises			
<b>Application Type:</b>	New Premises Licence, Licensing Act 2003		
<b>Application received date:</b>	16 September 2016		
<b>Applicant:</b>	Shaftesbury Carnaby Ltd		
<b>Premises:</b>	Units 2.14 to 2.16		
<b>Premises address:</b>	Kingly Court London W1B 5PW	<b>Ward:</b>	West End
		<b>Cumulative Impact Area:</b>	West End
<b>Premises description:</b>	<p>The premises is located within a purpose-built shopping and catering court arranged across three floors located between Carnaby and Kingly Streets.</p> <p>The application is for restaurant use.</p>		
<b>Premises licence history:</b>	None		
<b>Applicant submissions:</b>	None		

1-B Proposed licensable activities and hours							
<b>Late Night Refreshment:</b>				<b>Indoors, outdoors or both</b>			Indoors
<b>Day:</b>	<b>Mon</b>	<b>Tues</b>	<b>Wed</b>	<b>Thu</b>	<b>Fri</b>	<b>Sat</b>	<b>Sun</b>
<b>Start:</b>	23:00	23:00	23:00	23:00	23:00	23:00	-
<b>End:</b>	23:30	23:30	23:30	23:30	00:00	00:00	-
<b>Seasonal variations/ Non-standard timings:</b>		<p>New Year's Eve, 23:00 to 05:00.</p> <p>Sundays before bank holidays until 00:00.</p>					

<b>Sale by retail of alcohol</b>				<b>On or off sales or both:</b>	On sales		
<b>Day:</b>	<b>Mon</b>	<b>Tues</b>	<b>Wed</b>	<b>Thu</b>	<b>Fri</b>	<b>Sat</b>	<b>Sun</b>
<b>Start:</b>	10:00	10:00	10:00	10:00	10:00	10:00	12:00
<b>End:</b>	23:30	23:30	23:30	23:30	00:00	00:00	22:30
<b>Seasonal variations/ Non-standard timings:</b>		<p>From the end of permitted hours on New Year's Eve to the start of permitted hours on New Year's Day.</p> <p>Sundays before bank holidays until 00:00</p>					

Hours premises are open to the public							
Day:	Mon	Tues	Wed	Thu	Fri	Sat	Sun
<b>Start:</b>	10:00	10:00	10:00	10:00	10:00	10:00	12:00
<b>End:</b>	00:00	00:00	00:00	00:00	00:30	00:30	23:00
<b>Seasonal variations/ Non-standard timings:</b>	From the end of permitted hours on New Year's Eve to the start of permitted hours on New Year's Day.  Sundays before bank holidays until 00:00.						
<b>Adult Entertainment:</b>	None						

## 2. Representations

2-A Responsible Authorities	
<b>Responsible Authority:</b>	Metropolitan Police Service
<b>Representative:</b>	Bryan Lewis PC4161CW
<b>Received:</b>	11 October 2016
<p>With reference to the above application, I am writing to inform you that the Metropolitan Police, as a Responsible Authority, will be objecting to this application as it is our belief that if granted the application would undermine the Licensing Objectives.</p> <p>The venue is situated in the West End Cumulative Impact Area, a locality where there is traditionally high levels of crime and disorder. We have concerns that this application will cause further policing problems in an already demanding area.</p> <p>Should you provide a comprehensive list of conditions which provides reassurance to Police, we will take this into consideration when assessing your application.</p> <p>Regards,</p> <p>Bryan Lewis PC4161CW</p> <p><b>NOTE: This representation was withdrawn on 15 November 2016 following receipt and consideration of the conditions put forward by the applicant as part of their operating schedule (See Appendix 4)</b></p>	

<b>Responsible Authority:</b>	Environmental Health Consultation Team
<b>Representative:</b>	Sally Thomas
<b>Received:</b>	12 October

I wish to make the following representations in relation to the above application:

1. The Supply of Alcohol may have the likely effect of causing an increase in Public Nuisance in the cumulative impact area and may impact on Public Safety.
2. The provision of Late Night Refreshment may have the likely effect of causing an increase in Public Nuisance in the cumulative impact area.
3. The seasonal variations may have the likely effect of causing an increase in Public Nuisance in the area.

The applicant has proposed conditions within the operating schedule which are being considered. Further conditions may be proposed by Environmental Health in order to help prevent Public Nuisance and protect Public Safety.

The proposed plan shows 1 accessible WC. Referring to the British Standard 6465-1:2009 Table 10 this does not allow for a capacity of 54 persons, only 15 persons.

The granting of the new Premises Licence as presented would have the likely effect of causing an increase in Public Nuisance in the cumulative impact area and may impact on Public Safety.

**NOTE: This representation was withdrawn on 10 November 2016 following receipt and consideration of the conditions put forward by the applicant as part of their operating schedule, which included reference to the provision of toilet facilities (See Appendix 4). The Environmental Health Consultation Team advised:**

***On the basis that your proposed conditions are attached, and the capacity is agreed at 60 people excluding staff, I now withdraw my representation.***

<b>2-B Other Persons</b>			
<b>Name:</b>		Mrs Liz Callingham	
<b>Address and/or Residents Association:</b>		6 Upper John Street London W1F 9HB	
<b>Status:</b>	Valid	<b>In support or opposed:</b>	Opposed
<b>Received:</b>	21 September 2016		
<p>In view of the problems with Licensing information this summer I make this comment on behalf of residents at Upper John Street.</p> <p>This is a new licence in the Cumulative Impact zone. Although it is for a relatively small restaurant, things have reached tipping point here and any addition to the number of licences granted could cause problems.</p> <p>However Kingly Court is now a Food Court and, other than offices, it is difficult to see how else it could be used in the current environment.</p> <p>But residents are aware that not objecting to this new licence may pre-empt this being used as a way of saying that this therefore sets the standard for future hearings.</p> <p>Residents would wish to clarify that this is not the case.</p> <p>Thank you for listening to resident opinion on this application.</p>			

<b>Name:</b>		The Soho Society	
<b>Address and/or Residents Association:</b>		55 Dean Street London W1D 6AF	
<b>Status:</b>	Valid	<b>In support or opposed:</b>	Opposed
<b>Received:</b>	13 October 2016		
<p>I write to make a relevant representation to the above application on behalf of The Soho Society.</p> <p>The Soho Society objects to this application as it is currently presented, on the grounds of prevention of public nuisance, prevention of crime and disorder, and cumulative impact in the West End Cumulative Impact Area.</p> <p><b>About The Soho Society</b></p> <p>The Soho Society is a charitable company limited by guarantee established in 1972. The society is a recognised amenity group and was formed to make Soho a better place to live, work or visit by preserving and enhancing the area's existing diversity of character and uses, and by improving its facilities, amenities and environment. In particular, the society supports the Westminster City Council's policies, including the cumulative impact policy, as set out in the Statement of Licensing Policy 2016.</p>			

## Application summary

Activity	Time Period	From	To
Late Night Refreshment	Monday to Thursday	11:00 PM	11:30 PM
Late Night Refreshment	Friday to Saturday	11:00 PM	12:00 AM
Sale by Retail of Alcohol	Monday to Thursday	10:00 AM	11:30 PM
Sale by Retail of Alcohol	Friday to Saturday	10:00 AM	12:00 AM
Sale by Retail of Alcohol	Sunday	12:00 PM	10:30 PM

## New licensed premises in the West End Cumulative Impact Area

The proposal is for increased licensable activity in the West End Cumulative Impact Area. Sale by Retail of Alcohol On Premises licensable activity is of particular concern, with reference to Westminster City Council stress area and cumulative impact policy. Such licenses (in particular where not ancillary to food) should be prohibited. These venues destroy residential amenity over a wide area through noise nuisance as patrons disperse. It is noted the conditions for this application with reference to service with food are inadequate. It is therefore felt necessary that should this license be permitted; conditions must be applied:

**MC38** The supply of alcohol at the premises shall only be to a person seated taking a table meal there and for consumption by such a person as ancillary to their meal.

**MC39** The supply of alcohol shall be by waiter or waitress service only.

## Statement of Licensing Policy

The following are section of Westminster City Council is appropriate in this case:

2.5.3 'The council is particularly concerned that restaurant premises in the cumulative impact areas do not, even in part, come to operate as 'vertical drinking' premises where customers consume alcohol standing throughout the evening.'

## Licensing policy and cumulative impact

The Licensing Authority recognises in its Statement of Licensing Policy 2016 that Westminster has a substantial residential population and that the Council has a duty to protect it from nuisance (Policy 2.2.10).

This area has been identified by the City Council (Policy 2.4.1)) as a cumulative impact area because the cumulative effect of the concentration of late night and drink led premises and/or night cafes has led to serious problems of disorder and/or public nuisance affecting residents, visitors and other businesses. The Policy states that the extent of crime and disorder and public nuisance...arises from the number of people there late at night; a particular number of them being intoxicated, especially in the West End Cumulative Impact Area (Policy 2.4.1).

The policies in relation to the stress areas are directed at the global and cumulative effects of licences on the area as a whole (Policy 2.4.5). The policies are intended to be strict and will only be overridden in 'genuinely exceptional circumstances' (Policy 2.4.2).

The growth in the entertainment industry in Soho has led to a marked deterioration in the quality of life and well-being of local residents and it has jeopardised the sustainability of the community. Soho has a substantial residential community and many of these residents suffer from the problems identified in the 'Characteristics of Cumulative Impact Areas' (Policy Appendix 14). These include, but are not limited to, high levels of noise nuisance, problems with waste, urinating and defecating in the streets, threats to public safety, anti-social behaviour, crime and disorder and the change in character of historic areas

**Conclusion**

Para 9.37 of the s182 Guidance requires the licensing authority to determine the application with a view to promoting the licensing objectives in the overall interests of the local community.

For the reasons I have set out, we believe that the application, if granted in its present form, would fail to promote the licensing objectives of prevention of public nuisance and prevention of crime and disorder. I respectfully urge the Licensing Sub-Committee to reject this application.

Please let me know if any proposals are made to amend the application; particularly in respect of the hours sought or any further conditions proposed.

Yours faithfully,

David Gleeson,  
Licensing Chair

**3. Policy & Guidance**

The following policies within the City Of Westminster Statement of Licensing Policy apply:	
<b>Policy CIA1 applies</b>	<ul style="list-style-type: none"> <li>(i) It is the Licensing Authority's policy to refuse applications in the Cumulative Impact Areas for: pubs and bars, fast food premises, and premises offering facilities for music and dancing; other than applications to vary hours within the Core Hours under Policy HRS1.</li> <li>(ii) Applications for other licensable activities in the Cumulative Impact Areas will be subject to other policies, and must demonstrate that they will not add to cumulative impact in the Cumulative Impact Areas.</li> </ul>
<b>Policy RNT2 applies</b>	Applications will be granted subject to other policies in this Statement and subject to the relevant criteria in Policies CD1, PS1, PN1 and CH1, provided it can be demonstrated that they will not add to cumulative impact in the Cumulative Impact Areas.

<b>Policy HRS1 applies</b>	<p>(i) Applications for hours within the core hours set out below in this policy will generally be granted, subject to not being contrary to other policies in the Statement of Licensing Policy.</p> <p>(ii) Applications for hours outside the core hours set out below in this policy will be considered on their merits, subject to other relevant policies.</p>
----------------------------	--

#### 4. Appendices

<b>Appendix 1</b>	Premises plans
<b>Appendix 2</b>	Applicant supporting documents
<b>Appendix 3</b>	Premises history
<b>Appendix 4</b>	Proposed conditions
<b>Appendix 5</b>	Residential map and list of premises in the vicinity

<b>Report author:</b>	Mr Robin Grey Senior Licensing Officer
<b>Contact:</b>	Telephone: 020 7641 4605 Email: rgrey@westminster.gov.uk

**If you have any queries about this report or wish to inspect one of the background papers please contact the report author.**

#### Background Documents – Local Government (Access to Information) Act 1972

<b>1</b>	Licensing Act 2003	N/A
<b>2</b>	City of Westminster Statement of Licensing Policy	07 January 2016
<b>3</b>	Amended Guidance issued under section 182 of the Licensing Act 2003	March 2015
<b>4</b>	Application form for a premises licence to be granted under the Licensing Act 2003	16 September 2016
<b>5</b>	Representation - Mrs Liz Callingham on behalf of the residents of Upper John Street	21 September 2016
<b>6</b>	Representation - Metropolitan Police Service	10 October 2016
<b>7</b>	Representation - Westminster City Council's Environmental Health Consultation Team	12 October 2016
<b>8</b>	Representation – Soho Society	13 October 2016
<b>9</b>	Withdrawal of representation by Westminster City Council's Environmental Health Consultation Team	10 November 2016
<b>10</b>	Withdrawal of representation by the Metropolitan Police Service	15 November 2016



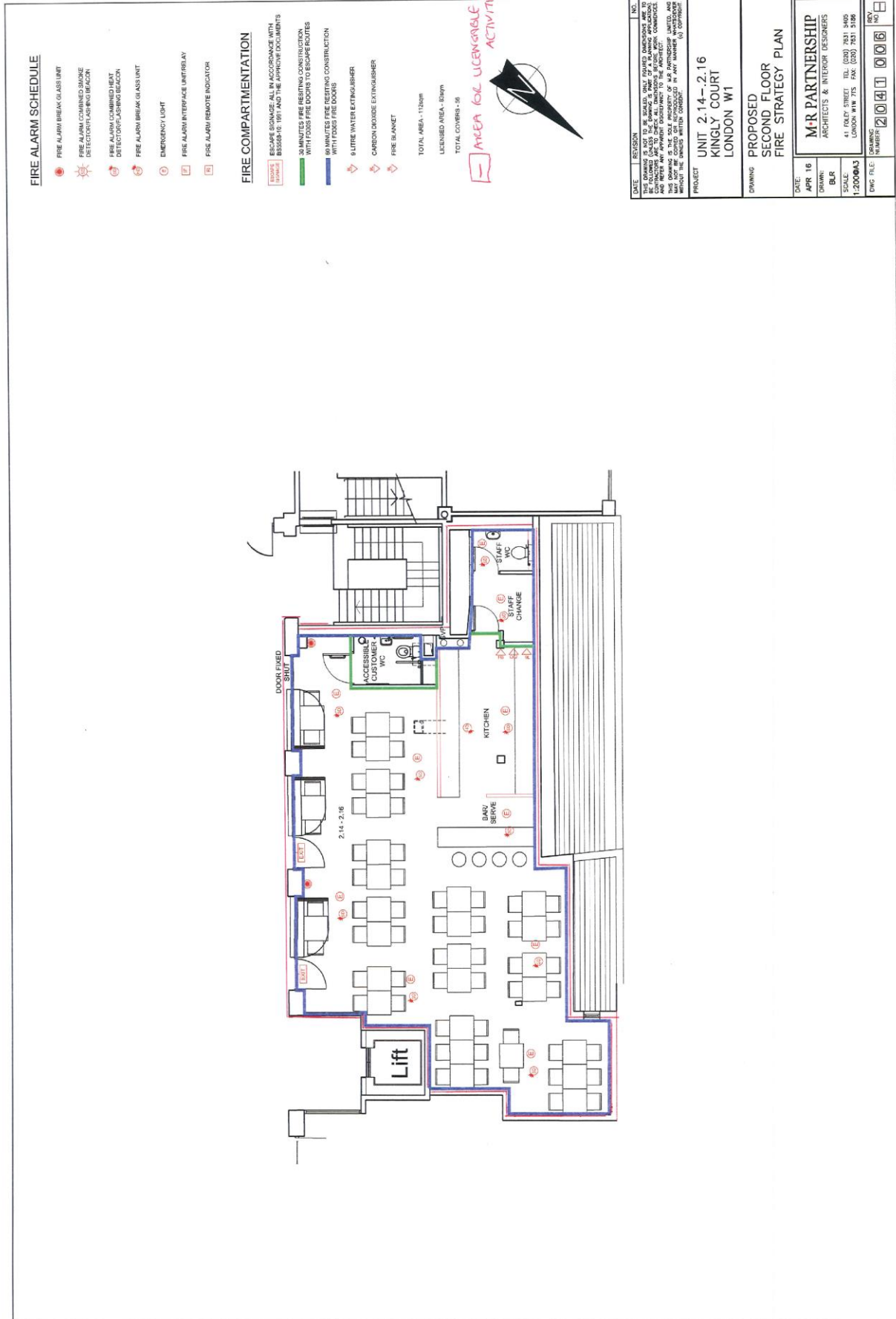

Applicant Supporting Documents

Appendix 2

None

There is no licence or appeal history for the premises.

## **CONDITIONS CONSISTENT WITH THE OPERATING SCHEDULE AND CONDITIONS PROPOSED BY A PARTY TO THE HEARING**

When determining an application for a new premises licence under the provisions of the Licensing Act 2003, the licensing authority must, unless it decides to reject the application, grant the licence subject to the conditions which are indicated as mandatory in this schedule.

At a hearing the licensing authority may, in addition, and having regard to any representations received, grant the licence subject to such conditions which are consistent with the operating schedule submitted by the applicant as part of their application, or alter or omit these conditions, or add any new condition to such extent as the licensing authority considers necessary for the promotion of the licensing objectives.

This schedule lists those conditions which are consistent with the operating schedule, or proposed as necessary for the promotion of the licensing objectives by a responsible authority or an interested party as indicated. These conditions have not been submitted by the licensing service but reflect the positions of the applicant, responsible authority or interested party and have not necessarily been agreed

### **Mandatory Conditions**

1. No supply of alcohol may be made at a time when there is no designated premises supervisor in respect of this licence.
2. No supply of alcohol may be made at a time when the designated premises supervisor does not hold a personal licence or the personal licence is suspended.
3. Every supply of alcohol under this licence must be made or authorised by a person who holds a personal licence.
4. (1) The responsible person must ensure that staff on relevant premises do not carry out, arrange or participate in any irresponsible promotions in relation to the premises.  
  
(2) In this paragraph, an irresponsible promotion means any one or more of the following activities, or substantially similar activities, carried on for the purpose of encouraging the sale or supply of alcohol for consumption on the premises
  - (a) games or other activities which require or encourage, or are designed to require or encourage, individuals to;
    - (i) drink a quantity of alcohol within a time limit (other than to drink alcohol sold or supplied on the premises before the cessation of the period in which the responsible person is authorised to sell or supply alcohol), or
    - (ii) drink as much alcohol as possible (whether within a time limit or otherwise);

- (b) provision of unlimited or unspecified quantities of alcohol free or for a fixed or discounted fee to the public or to a group defined by a particular characteristic in a manner which carries a significant risk of undermining a licensing objective;
  - (c) provision of free or discounted alcohol or any other thing as a prize to encourage or reward the purchase and consumption of alcohol over a period of 24 hours or less in a manner which carries a significant risk of undermining a licensing objective;
  - (d) selling or supplying alcohol in association with promotional posters or flyers on, or in the vicinity of, the premises which can reasonably be considered to condone, encourage or glamorise anti-social behaviour or to refer to the effects of drunkenness in any favourable manner;
  - (e) dispensing alcohol directly by one person into the mouth of another (other than where that other person is unable to drink without assistance by reason of a disability).
5. The responsible person must ensure that free potable water is provided on request to customers where it is reasonably available.
6. (1) The premises licence holder or club premises certificate holder must ensure that an age verification policy is adopted in respect of the premises in relation to the sale or supply of alcohol.
- (2) The designated premises supervisor in relation to the premises licence must ensure that the supply of alcohol at the premises is carried on in accordance with the age verification policy.
- (3) The policy must require individuals who appear to the responsible person to be under 18 years of age (or such older age as may be specified in the policy) to produce on request, before being served alcohol, identification bearing their photograph, date of birth and either
- (a) a holographic mark, or
  - (b) an ultraviolet feature.
7. The responsible person must ensure that
- (a) where any of the following alcoholic drinks is sold or supplied for consumption on the premises (other than alcoholic drinks sold or supplied having been made up in advance ready for sale or supply in a securely closed container) it is available to customers in the following measures
    - (i) beer or cider: ½ pint;
    - (ii) gin, rum, vodka or whisky: 25 ml or 35 ml; and
    - (iii) still wine in a glass: 125 ml;
  - (b) these measures are displayed in a menu, price list or other printed material which is available to customers on the premises; and

- (c) where a customer does not in relation to a sale of alcohol specify the quantity of alcohol to be sold, the customer is made aware that these measures are available.

A responsible person in relation to a licensed premises means the holder of the premise licence in respect of the premises, the designated premises supervisor (if any) or any individual aged 18 or over who is authorised by either the licence holder or designated premises supervisor. For premises with a club premises certificate, any member or officer of the club present on the premises in a capacity that which enables him to prevent the supply of alcohol.

- 8(i) A relevant person shall ensure that no alcohol is sold or supplied for consumption on or off the premises for a price which is less than the permitted price.

- 8(ii) For the purposes of the condition set out in paragraph 8(i) above -

- (a) "duty" is to be construed in accordance with the Alcoholic Liquor Duties Act 1979;

- (b) "permitted price" is the price found by applying the formula

$$P = D + (D \times V)$$

Where

- (i) P is the permitted price;
- (ii) D is the amount of duty chargeable in relation to the alcohol as if the duty were charged on the date of the sale or supply of the alcohol, and
- (iii) V is the rate of value added tax chargeable in relation to the alcohol as if the value added tax were charged on the date of the sale or supply of the alcohol.
- (c) "relevant person" means, in relation to premises in respect of which there is in force a premises licence
- (i) the holder of the premises licence,
- (ii) the designated premises supervisor (if any) in respect of such a licence, or
- (iii) the personal licence holder who makes or authorises a supply of alcohol under such a licence;
- (d) "relevant person" means, in relation to premises in respect of which there is in force a club premises certificate, any member or officer of the club present on the premises in a capacity which enables the member or officer to prevent the supply in question; and
- (e) "value added tax" means value added tax charged in accordance with the Value Added Tax Act 1994.

- 8(iii) Where the permitted price given by Paragraph 8(ii)(b) above would (apart from this paragraph) not be a whole number of pennies, the price given by that sub-paragraph shall be taken to be the price actually given by that sub-paragraph rounded up to the nearest penny.

- 8(iv) (1) Sub-paragraph 8(iv)(2) below applies where the permitted price given by Paragraph 8(ii)(b) above on a day ("the first day") would be different from the permitted price on the next day ("the second day") as a result of a change to the rate of duty or value added tax.
- (2) The permitted price which would apply on the first day applies to sales or supplies of alcohol which take place before the expiry of the period of 14 days beginning on the second day.

### **Conditions consistent with the operating schedule**

9. The premises shall only operate as a restaurant
- (i) in which customers are shown to their table;
  - (ii) where the supply of alcohol is by waiter or waitress service only;
  - (iii) which provide food in the form of substantial table meals that are prepared on the premises and are served and consumed at the table using non disposable crockery;
  - (iv) which do not provide any take away service of food or drink for immediate consumption;
  - (v) which do not provide any take away service of food or drink after 23.00; and
  - (vi) where alcohol shall not be sold, supplied, or consumed on the premises otherwise than to persons who are seated in the premises and bona fide taking substantial table meals there and provided always that the consumption of alcohol by such persons is ancillary to taking such meal.

Notwithstanding this condition customers are permitted to take from the premises part consumed and resealed bottles of wine supplied ancillary to their meal.

10. Notices shall be prominently displayed at all exits requesting patrons to respect the needs of local residents and businesses and leave the area quietly.
11. The premises shall install and maintain a comprehensive CCTV system as per the minimum requirements of the Metropolitan Police Crime Prevention Officer. All entry and exit points will be covered enabling frontal identification of every person entering in any light condition. The CCTV system shall continually record whilst the premises is open for licensable activities and during all times when customers remain on the premises. All recordings shall be stored for a minimum period of 31 days with date and time stamping. Viewing of recordings shall be made available immediately upon the request of Police or authorised officer throughout the preceding 31 day period.
12. A staff member from the premises who is conversant with the operation of the CCTV system shall be on the premises at all times when the premises is open. This staff member must be able to provide a Police or authorised council officer copies of recent CCTV images or data with the absolute minimum of delay when requested.

13. All waste shall be properly presented and placed out for collection no earlier than 30 minutes before the scheduled collection times.
14. No noise shall emanate from the premises nor vibration be transmitted through the structure of the premises which gives rise to a nuisance.
15. An incident log shall be kept at the premises, and made available on request to an authorised officer of the City Council or the Police, which will record the following:
  - (a) all crimes reported to the venue;
  - (b) all ejections of patrons;
  - (c) any complaints received;
  - (d) any incidents of disorder;
  - (e) any faults in the CCTV system or searching equipment or scanning equipment;
  - (f) any refusal of the sale of alcohol; and
  - (g) any visit by a relevant authority or emergency service.
16. There shall be no striptease or nudity, and all persons shall be decently attired at all times, except when the premises are operating under the authority of a Sexual Entertainment Venue licence.
17. No collections of waste or recycling materials (including bottles) from the premises shall take place between 23.00 and 08.00 on the following day.
18. The number of persons permitted in the premises at any one time (excluding staff) shall not exceed 60 persons.
19. The Licence will have no effect until the premises have been assessed as satisfactory by the Environmental Health Consultation Team and this condition has been removed from the Licence.
20. Patrons permitted to temporarily leave and then re-enter the premises, e.g. to smoke, shall not be permitted to take drinks or glass containers with them.
21. A Challenge 21 proof of age scheme shall be operated at the premises where the only acceptable forms of identification are recognised photographic identification cards, such as a driving licence, passport or proof of age card with the PASS Hologram.
22. No deliveries to the premises shall take place between 23.00 and 08.00 on the following day.



23. During the hours of operation of the premises, the licence holder shall ensure sufficient measures are in place to remove and prevent litter or waste arising or accumulating from customers in the area immediately outside the premises, and that this area shall be swept and or washed, and litter and sweepings collected and stored in accordance with the approved refuse storage arrangements by close of business.
24. The toilets located on the 2nd floor of Kingly Court shall be available to patrons at all times free of charge when the premises is open for business.
25. A clearly visible and legible sign shall be maintained on the premises at all times to advise patrons that the 2nd floor toilets are freely available for them to use.

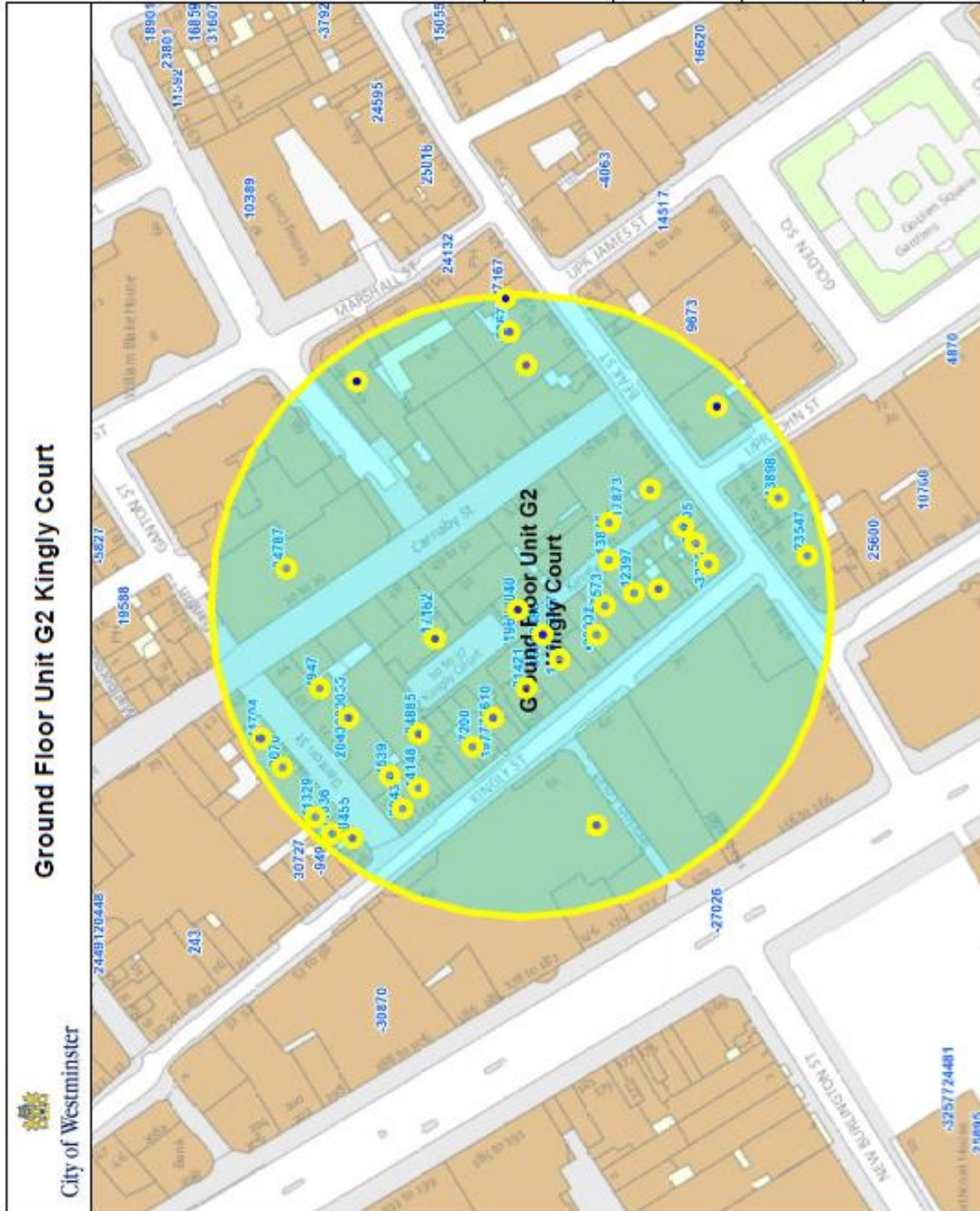

This product includes mapping data licensed from Ordnance Survey with the permission of the Controller of Her Majesty's Stationery Office. © Crown copyright and/or database right 2013. All rights reserved. License number LA 100019697

Residential / Proposed Residential	64
Under Construction	NONE
Other Uses	NONE
Proportion Residential of all Uses	NONE
Data Source: Uniform Database Date: 16/11/2016	

**Premises within 75 metres of: Ground Floor Unit G2  
Kingly Court**

<b>p / n</b>	<b>Name of Premises</b>	<b>Premises Address</b>	<b>Licensed Hours</b>
11329	Pix	Basement And Ground Floor 24 Ganton Street London W1F 7QY	Friday to Saturday 12:00 - 00:00 Sunday 12:00 - 22:30 Monday to Thursday 12:00 - 23:30
1969	Whyte And Brown	Ground Floor Unit G2 Kingly Court London W1B 5PW	Friday to Saturday 07:00 - 00:00 Sunday 07:00 - 22:30 Monday to Thursday 07:00 - 23:30
19777	Pizza Pilgrims	11 Kingly Street London W1B 5PL	Monday to Sunday 08:00 - 00:30
23655	Cha Cha Moon	15-21 Ganton Street London W1F 9BN	Monday to Sunday 08:00 - 00:30
28005	Flat Iron	17 Beak Street London W1F 9RW	Monday to Thursday 10:00 - 00:00 Friday to Saturday 10:00 - 00:30 Sunday 12:00 - 23:00
4539	Rosa's	23A Ganton Street London W1F 9BW	Friday to Saturday 10:00 - 00:00 Christmas Eve 10:00 - 00:00 Monday to Thursday 10:00 - 23:30 Sundays before Bank Holidays 12:00 - 00:00 Christmas Eve 12:00 - 00:00 Sunday 12:00 - 23:00
14301	Rum Kitchen Carnaby	First Floor Units 12 And 13 Kingly Court Kingly Court London W1B 5PW	Monday to Thursday 10:00 - 00:00 Friday to Saturday 10:00 - 00:30 Sunday 12:00 - 23:00
21421	Bag O' Nails	9 Kingly Street London W1B 5PH	Monday to Friday 09:00 - 03:30 Saturday 09:00 - 23:30 Sunday 12:00 - 23:00
-23547	Gem	10 Beak Street London W1F 9RA	Sunday 09:00 - 01:00 Monday 09:00 - 01:30 Monday 09:00 - 03:00 Sundays before Bank Holidays 09:00 - 03:00 Tuesday to Thursday 09:00 - 03:30 Friday to Saturday 09:00 - 04:30
-3598	Units 1.7 And 1.8, First Floor	Kingly Court Kingly Court London W1B 5PW	Monday to Thursday 10:00 - 00:00 Friday to Saturday 10:00 - 00:30 Sunday 12:00 - 23:00
8070	The Diner	18-20 Ganton Street London W1F 7QY	Monday to Saturday 10:00 - 00:30 Sunday 12:00 - 00:00
-32000	Myung Ga Restaurant	15 Beak Street London W1F 9SX	Monday to Saturday 10:00 - 00:30 Sunday 12:00 - 00:00

-13845	Open Space	Kingly Court London	Monday to Sunday 00:00 - 00:00
20455	Blue Posts Public House	18 Kingly Street London W1B 5PX	Friday to Saturday 08:00 - 00:00 Sundays before Bank Holidays 08:00 - 00:00 Sunday 08:00 - 23:00 Monday to Thursday 08:00 - 23:30
-32368	Senor Ceviche - Units 1.1, 1.2 & 1.3	Kingly Court Kingly Court London W1B 5PW	Monday to Thursday 10:00 - 00:00 Friday to Saturday 10:00 - 00:30 Sunday 12:00 - 23:00
14148	Jinjuu	Basement And Ground Floor 15 - 16 Kingly Street London W1B 5PS	Monday to Saturday 10:00 - 01:30 Sunday 12:00 - 00:00
5610	Pizza Pilgrims Kiosk	11 Kingly Street London W1B 5PL	Monday to Saturday 08:00 - 23:00 Sunday 10:00 - 22:30 Saturday 10:00 - 23:00
23118	Le Bab (Units 2.10 And 2.11)	Kingly Court Kingly Court London W1B 5PW	Monday to Thursday 10:00 - 00:00 Friday to Saturday 10:00 - 00:30 Sunday 12:00 - 23:00
-17873	Barrio Regio	Basement And Ground Floor 4 Kingly Court London W1B 5PW	Sunday 09:00 - 01:00 Sundays before Bank Holidays 09:00 - 01:30 Monday to Saturday 09:00 - 03:30
24885	Red Lion Public House	14 Kingly Street London W1B 5PR	Monday to Saturday 10:00 - 23:30 Sunday 12:00 - 23:00
-11636	Mother Mash	26 Ganton Street London W1F 7QY	Monday to Friday 08:00 - 23:00 Saturday to Sunday 10:00 - 23:00
-2854	Life Goddess	Unit 1.9 Kingly Court London W1B 5PW	Monday to Thursday 10:00 - 00:00 Friday to Saturday 10:00 - 00:30 Sunday 12:00 - 23:00
3486	Units 2.12 And 2.13	Kingly Court Kingly Court London W1B 5PW	Monday to Thursday 10:00 - 00:00 Friday to Saturday 10:00 - 00:30 Sunday 12:00 - 23:00
7573	Shampers Wine Bar	Ground Floor 4 Kingly Street London W1B 5PE	Monday to Saturday 10:00 - 00:30 Sunday 12:00 - 00:00
20432	Cirque Le Soir	Basement 15-21 Ganton Street London W1F 9BN	Wednesday to Saturday 00:00 - 00:00 Monday 00:00 - 00:00
32367	Oka Restaurant Units 1.14 - 1.16	Kingly Court Kingly Court London W1B 5PW	Monday to Thursday 10:00 - 00:00 Friday to Saturday 10:00 - 00:30 Sunday 12:00 - 23:00
-20632	Cinnamon	5 Kingly Street London W1B 5PF	Sunday 09:00 - 01:00 Monday to Saturday 09:00 - 01:10

4947	Sacred Cafe	13 Ganton Street London W1F 9BL	Friday to Saturday 10:00 - 00:00 Monday to Thursday 10:00 - 23:30 Sunday 12:00 - 22:30
23679	Polpo	Ground Floor 41 - 43 Beak Street London W1F 9SB	Friday to Saturday 10:00 - 00:00 Monday to Thursday 10:00 - 23:30 Sunday 12:00 - 23:00
-17162	Cahoots	Unit G 13 Kingly Court London W1B 5PW	Sunday 09:00 - 00:00 Monday to Wednesday 09:00 - 03:00 Thursday to Saturday 09:00 - 03:30
-7200	Wright Brothers Soho	12 - 13 Kingly Street London W1B 5PB	Monday to Saturday 08:00 - 00:00 Sunday 08:00 - 23:00
8040	Shoryu	Unit G3 Kingly Court London W1B 5PW	Monday to Thursday 10:00 - 00:00 Friday to Saturday 10:00 - 00:30 Sunday 12:00 - 23:00
20439	Dehesa	17 Kingly Street London W1B 5PU	Monday to Thursday 10:00 - 00:00 Friday to Saturday 10:00 - 00:30 Sunday 12:00 - 23:00
11704	Zebrano	14-22 Ganton Street London W1F 7QU	Monday to Wednesday 09:00 - 00:00 Thursday to Saturday 09:00 - 01:00 Friday to Saturday 10:00 - 00:00 Monday to Thursday 10:00 - 23:30 Sunday 12:00 - 00:00 Sundays before Bank Holidays 12:00 - 00:00 Sunday 12:00 - 22:30
-12397	Two Floors	Ground Floor 3 Kingly Street London W1B 5PD	Friday to Saturday 10:00 - 00:00 Monday to Thursday 10:00 - 23:30 Sundays before Bank Holidays 12:00 - 00:00 Sunday 12:00 - 23:00
13898	Byron	Hardy House 16-18 Beak Street London W1F 9RD	Friday to Saturday 10:00 - 00:00 Monday to Thursday 10:00 - 23:30 Sundays before Bank Holidays 12:00 - 00:00 Sunday 12:00 - 22:30
27219	Units G2, 1.4, 1.5 & 1.6	Ground Floor Unit G2 Kingly Court London W1B 5PW	Friday to Saturday 07:00 - 00:00 Sunday 07:00 - 22:30 Monday to Thursday 07:00 - 23:30
27167	Regent News	Basement And Ground Floor 45 Beak Street London W1F 9SD	Monday to Friday 06:30 - 20:00 Saturday to Sunday 10:00 - 16:00
-31731	Soho Grind	Basement And Ground Floor 19 Beak Street London W1F 9RP	Friday to Saturday 10:00 - 00:00 Monday to Thursday 10:00 - 23:30 Sunday 12:00 - 22:30
24787	Benefit Cosmetics	10 Carnaby Street London W1F 9PF	Monday to Saturday 08:00 - 20:00 Sunday 12:00 - 18:00